

NOTATION 1

Mark Percy

D String *A String*

G String *E String*

1. On the G and D String

One staff of musical notation labeled '1. On the G and D String'. It contains eight measures of whole notes: G2, G2, G2, G2, D2, D2, D2, D2.

2. On the D and A String

One staff of musical notation labeled '2. On the D and A String'. It contains eight measures of whole notes: D2, D2, D2, D2, A2, A2, A2, A2.

3. On the A and E String

One staff of musical notation labeled '3. On the A and E String'. It contains eight measures of whole notes: A2, A2, A2, A2, E2, E2, E2, E2.

4. On the G and A String

One staff of musical notation labeled '4. On the G and A String'. It contains eight measures of whole notes: G2, G2, G2, G2, A2, A2, A2, A2.

5. On the A, D and G String

One staff of musical notation labeled '5. On the A, D and G String'. It contains eight measures of whole notes: A2, D2, G2, D2, A2, G2, A2, G2.

6. On the D, A and E String

One staff of musical notation labeled '6. On the D, A and E String'. It contains eight measures of whole notes: D2, A2, E2, A2, D2, E2, D2, E2.

7. On the G, D and E String

One staff of musical notation labeled '7. On the G, D and E String'. It contains eight measures of whole notes: G2, D2, E2, D2, G2, E2, G2, E2.

A single staff of musical notation containing five measures of whole notes: G2, A2, D2, E2, G2.

NOTATION 2

Mark Percy

1.

2.

3.

4.

5.

6.

7.

NOTATION 3

Mark Percy

1.

1. $4/4$ F G A B | C D E F | G A B C | D E F G | A B C D | E F G A | B C D E | F G A B | C D E F | G A B C | D E F G | A B C D

2.

2. $4/4$ B A G F | E D C B | A G F E | D C B A | G F E D | C B A G | F E D C | B A G F | E D C B | A G F E | D C B A | G F E D

3.

3. $4/4$ A G F E | D C B A | G F E D | C B A G | F E D C | B A G F | E D C B | A G F E | D C B A | G F E D | C B A G | F E D C

4.

4. $4/4$ B A G F | E D C B | A G F E | D C B A | G F E D | C B A G | F E D C | B A G F | E D C B | A G F E | D C B A | G F E D

5. $4/4$ A G F E | D C B A | G F E D | C B A G

NOTATION 4

Mark Percy

1.

2.

3.

4.

NOTATION 5

Mark Percy

- 1.** First staff: A sequence of eighth and quarter notes.
- 2.** Second staff: Continuation of the first staff's pattern.
- 3.** Third staff: Continuation of the first staff's pattern.
- 4.** Fourth staff: Continuation of the first staff's pattern.
- 5.** Fifth staff: Continuation of the first staff's pattern.
- 6.** Sixth staff: Continuation of the first staff's pattern.
- 7.** Seventh staff: Continuation of the first staff's pattern.
- 8.** Eighth staff: Continuation of the first staff's pattern.

NOTATION 6

Mark Percy

1.

2.

3.

4.

NOTATION 7

Mark Percy

1. a. b. c.

d. e. f.

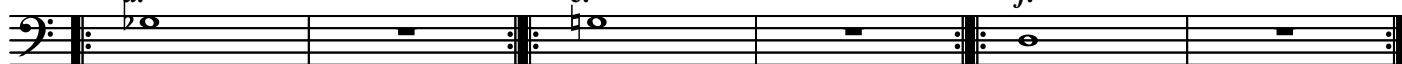

g. h. i.

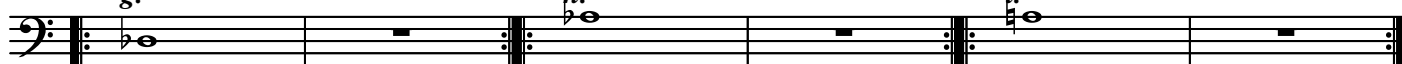

j. k. l.

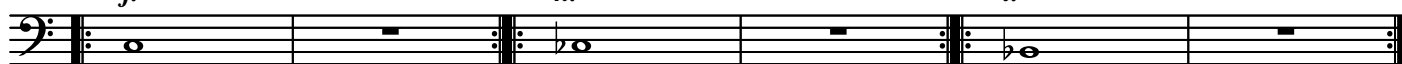

m.

2. a. b. c.

3. a.

b.

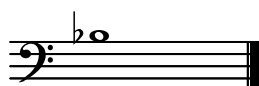

NOTATION 8

Mark Percy

1. a.

b.

2. a.

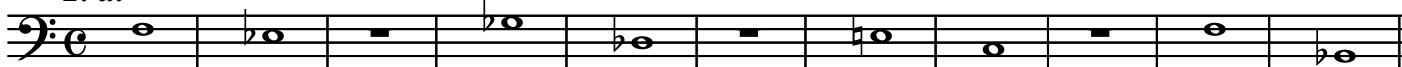

b.

3. a.

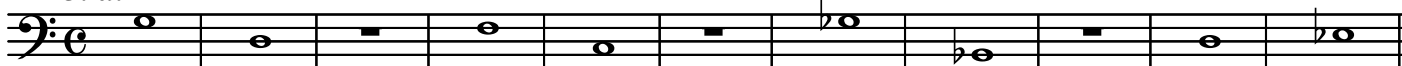

b.

4.

NOTATION 9

Mark Percy

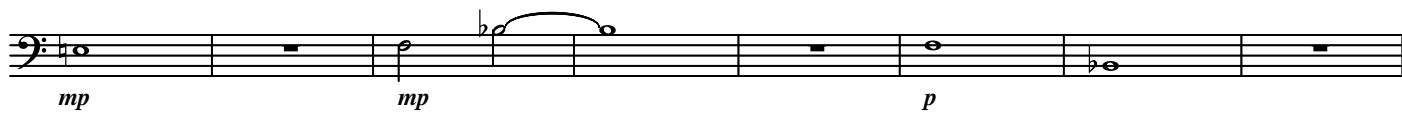
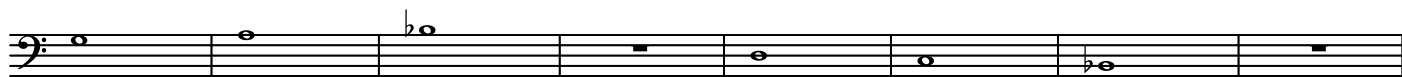
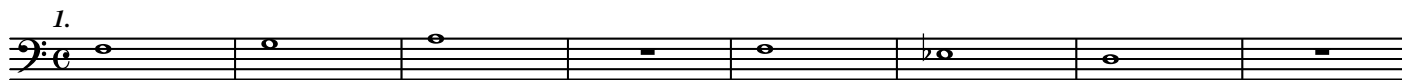

NOTATION 10

Mark Percy

1.

2.

3.

4.

NOTATION 11

Mark Percy

1.

mp *cresc.* *dim.*

f

2.

mf *f*

3.

f

4.

NOTATION 12

Mark Percy

1.

1. Bass clef, 3/4 time signature. The first staff contains a melodic line with eighth and quarter notes. The second staff contains a bass line with quarter notes.

2.

2. Bass clef, 4/4 time signature. The first staff contains a melodic line with quarter and eighth notes. The second staff contains a bass line with quarter notes.

3.

3. Bass clef, 3/4 time signature. The first staff contains a melodic line with quarter notes. The second staff contains a bass line with quarter notes.

4. a.

4. a. Bass clef, common time signature. The first staff contains a melodic line with quarter notes. The second staff contains a bass line with quarter notes.

b.

b. Bass clef, common time signature. The first staff contains a melodic line with quarter notes and rests. The second staff contains a bass line with quarter notes and rests.

5.

5. Bass clef, 3/4 time signature. The first staff contains a melodic line with quarter notes and rests. The second staff contains a bass line with quarter notes and rests.

NOTATION 13

Mark Percy

1.

2.

3.

4.

NOTATION 14

Mark Percy

F Major Scale

1.

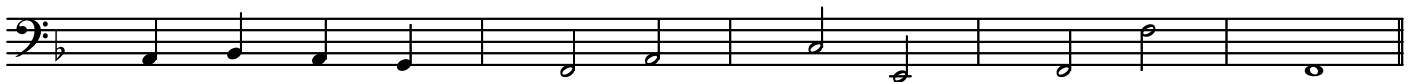

2.

B flat Major Scale

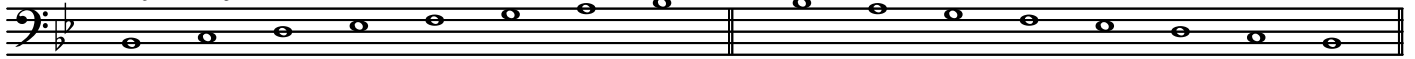

3.

NOTATION 15

Mark Percy

1.

2.

3.

NOTATION 16

Mark Percy

1.

C Major Scale

2.

3.

NOTATION 17

Mark Percy

1. 2nd Position

2.

NOTATION 18

Mark Percy

1.

NOTATION 19

Mark Percy

1. Extending the range

a. b. c. d. e. f. g. h. i.

2. Bb major scale & arpeggio

Bb major scale & arpeggio

3. G minor melodic scale & arpeggio

a. G minor melodic scale & arpeggio

G minor harmonic scale

b. G minor harmonic scale

NOTATION 20

Mark Percy

1. *f*

2. *mf*

3. *f*

4.

5. *f*

NOTATION 21

Mark Percy

1. *mf*

2. [1 & 2 3 & 4]

3.

4.

NOTATION 22

Mark Percy

1. *mp* *mf*

2.

3. 1_b 2_b

4.

5.

NOTATION 23

Mark Percy

NOTATION 24

Mark Percy

NOTATION 25

Mark Percy

1. *mf* *presc.*

2.

3.

4.

5.

6.

7.

8.

NOTATION 26

Mark Percy

1. *f* *mf* *f*

2. *mf* *f* *mp* *mf*

3. *f* *mf* *p* *cresc.* *f*

4. *mf* *f* *mf* *mp* *f*

NOTATION 27

Mark Percy

1. *f* *p*

2. *f* *mf* *f* *dim.* *p*

3. *mp* *cresc.* *f* *dim.* *p* *cresc.* *mf*

4. *mf* *f* *mp*

NOTATION 28

Mark Percy

1.

f *mf*

p *mf* *cresc.* *f*

2.

3.

4.

5.

mf *cresc.*

f *mf*

p

NOTATION 29

Mark Percy

1. *mf*

2.

3.

4.

5. *p* *cresc.* *f*

6.

7.

NOTATION 30

Mark Percy

1. *f*

2. *mf* *cresc.*
f *dim.*
p

3. *mf* *cresc.*
f *mf*

4. *mf* *p* *cresc.*
f *poco dim.* *mf*

NOTATION 31

Mark Percy

1. *f*

ff

p

2. *mf*

p

3. *p* *mf* *mf*

p *mf* *p*

mf

4. *mf*

mp *cresc.* *f*

mf

NOTATION 32

Mark Percy

1. *f*

2.

3. *f* *mp* *cresc.*

4.

5.

6.

NOTATION 33

Mark Percy

1. *f*

p *f*

2. *mf* *p*

f *p* *mf*

3. *mf*

presc. *f* *mp*

4. *f* *p*

NOTATION 34

Mark Percy

1.

f

p

cresc.

f

2.

p

mf

p

3.

mf

4.

f

mf

f

p

f

NOTATION 35

Mark Percy

1. *f* *dim.* *p* *cresc.*

2. *f*

3.

4.

5. *p* *cresc.* *f* *dim.* *p*

cresc. *f*

dim. *p*

NOTATION 36

Mark Percy

1. *f* *pp* *f*

2.

3.

4.

5. *f* *pp* *f*

NOTATION 37

Mark Percy

1. *f* *mf* *p* *mf*

2. *f* *p* *f* *p*

3. *mf* *f* *p* *mf*

cresc. *f*

NOTATION 39

Mark Percy

1.

2. *Study in Eb major*

NOTATION 40

Mark Percy

1. Study in C minor

mf *cresc.* *f*

mp *mf* *cresc.*

f

2. a.

f

b.

mp

cresc. poco a poco

3.

f

NOTATION 41

Mark Percy

1. Chromatic Study

2. Dotted crotchets, followed by quaver

3.

4.

NOTATION 42

Mark Percy

1. *f*

2. *F major scale and arpeggio*

3. a. *D minor melodic scale and arpeggio*

b. *D minor harmonic scale*

NOTATION 43

Mark Percy

1. Study in F major

2. Study in D minor

NOTATION 44

Mark Percy

1. *mp* *mf*

mp

2. *mp espress.* *dim.*

3. *f*

4.

NOTATION 45

Mark Percy

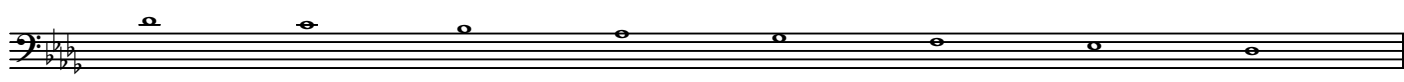
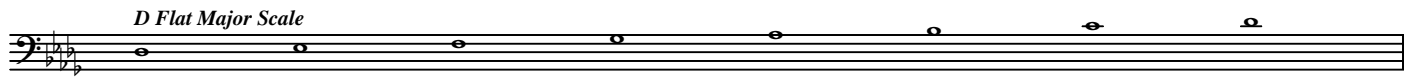

D Flat Major Scale

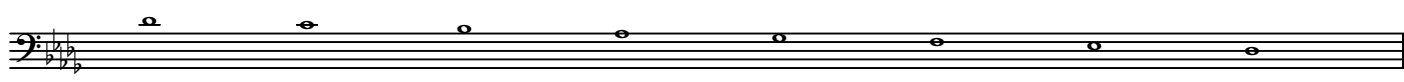
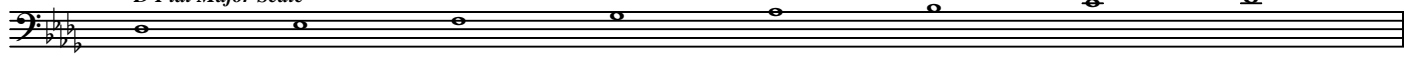

NOTATION 46

Mark Percy

A flat Major Scale

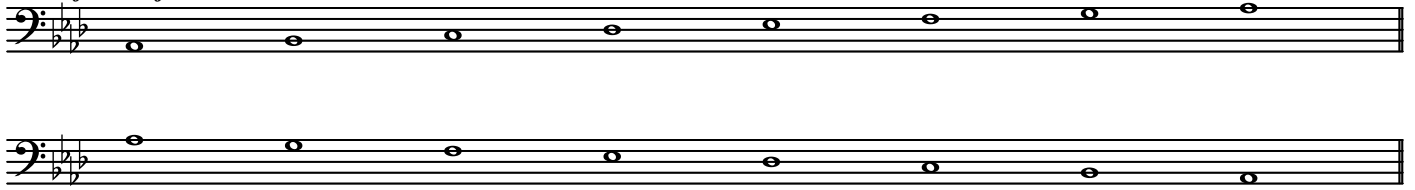

NOTATION 47

Mark Percy

NOTATION 48

Mark Percy

D Major Scale

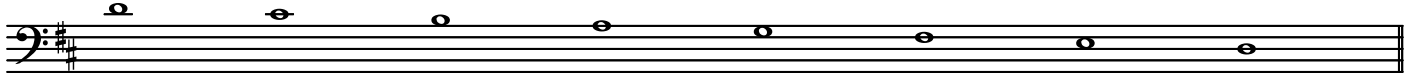
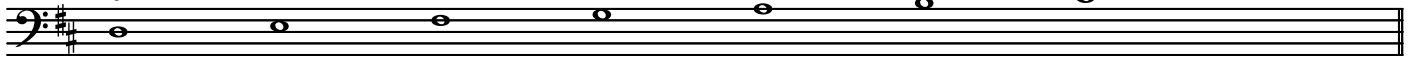

1.

2.

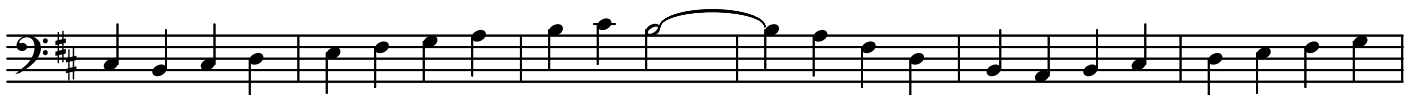

NOTATION 49

Mark Percy

A Major Scale

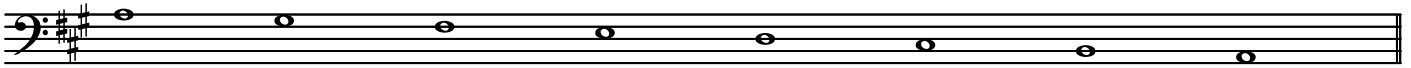
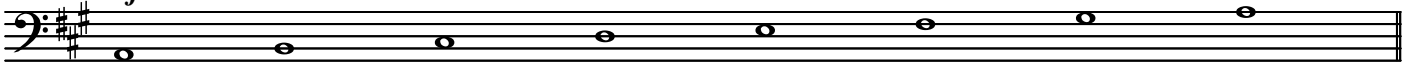

NOTATION 50

Mark Percy

E flat Major Scale

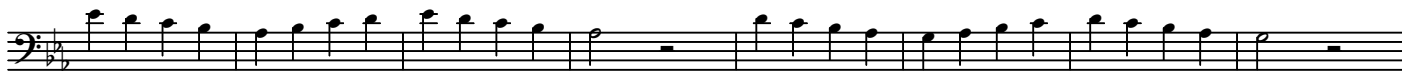
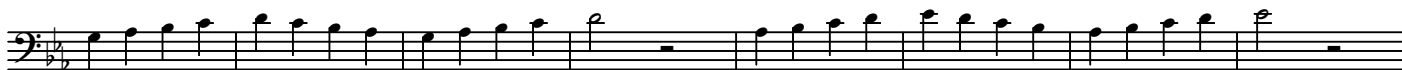
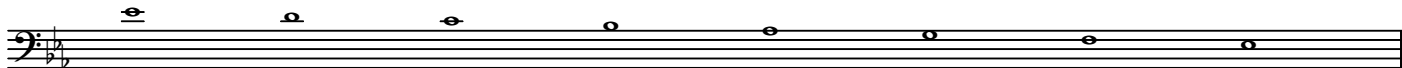
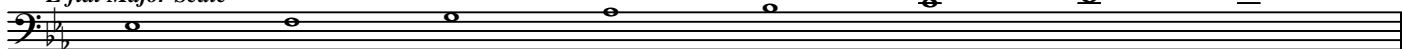

NOTATION 51

Mark Percy

B flat Major Scale

1.

2.

3.

NOTATION 53

Mark Percy

NOTATION 54

Mark Percy

1. Ab major scale and arpeggio

2. a. F minor melodic scale and arpeggio

3. b. F minor harmonic scale

NOTATION 55

Mark Percy

1. Study in Ab major

2. Study in F minor

NOTATION 56

Mark Percy

1.

Fine

D.C.

2.

Fine

D.C.

D.C.

NOTATION 57

Mark Percy

E Major Scale

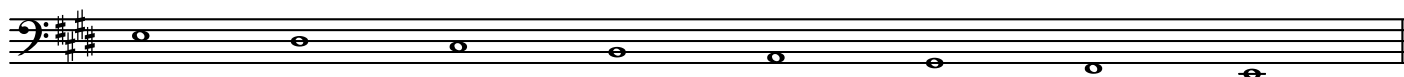
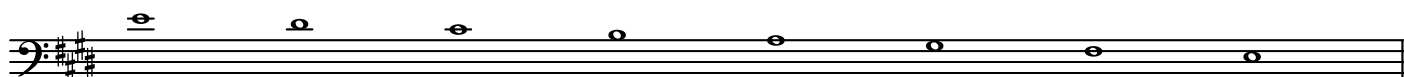
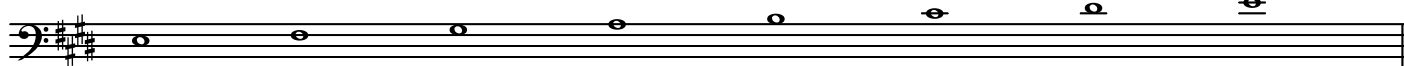
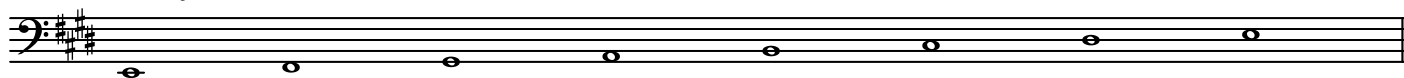

1.

NOTATION 58

Mark Percy

B Major Scale

1.

2.

3.

NOTATION 59

Mark Percy

NOTATION 60

Mark Percy

F Major Scale

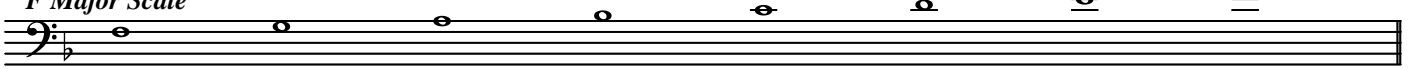

NOTATION 61

Mark Percy

1.

2.

NOTATION 62

Mark Percy

NOTATION 63

Mark Percy

1. Chromatic Study

2. Staccato Study

NOTATION 64

Mark Percy

1. Legato Study

mp *cresc.* *mf*

Fine *f* *cresc.* *D.C.*

dim.

2. *f* *mp* *mf* *f*

NOTATION 65

Mark Percy

1.

f

tr *Fine*

D.C.

2. Fingering Exercises

a

b

c

d

e

f

NOTATION 66

Mark Percy

1. C major scale and arpeggio

2. a. A minor melodic scale and arpeggio

3. b. A minor harmonic scale

4. Study in C major

NOTATION 67

Mark Percy

1. Study in A minor

NOTATION 68

Mark Percy

1.

mp

rall. *a tempo* *rall.*

2.

f

NOTATION 69

Mark Percy

1.

p

mp

Exercise 1 consists of four systems of music in bass clef, 3/4 time, and B-flat major. The first system starts with a piano (*p*) dynamic. The second system begins with a mezzo-piano (*mp*) dynamic. The notation includes various note values, rests, and slurs.

2.

mp *f* *mf*

dim.

mp *poco cresc.*

Exercise 2 consists of three systems of music in bass clef, 3/4 time, and B-flat major. The first system starts with a mezzo-piano (*mp*) dynamic, reaches a forte (*f*) dynamic, and ends with a mezzo-forte (*mf*) dynamic. The second system ends with a *dim.* (diminuendo) instruction. The third system starts with a mezzo-piano (*mp*) dynamic and includes a *poco cresc.* (poco crescendo) instruction.

3.

mf

Exercise 3 consists of two systems of music in bass clef, 2/4 time, and B-flat major. The first system starts with a mezzo-forte (*mf*) dynamic. The notation features a consistent eighth-note rhythmic pattern.

NOTATION 70

Mark Percy

1.

mf *f* *poco rit.* *a tempo* *cresc.*

2.

f *Fine*

mf *p* 1. 2. *D.C.*